



Provider Profile

For Dates of Service 10/01/2012 - 09/30/2013

Provider Information for Provider ID : 110012345

Average Age 8 Panel Size 1,650
 Peer Group Average Age 22 Total Enrollee Months 14,491
 Morbidity Index 0.50

PROVIDER NAME
 PROVIDER STREET
 PROVIDER CITY, ST ZIP

Peer Group : General Practice / Family Practice

Enrollee Age Breakdown

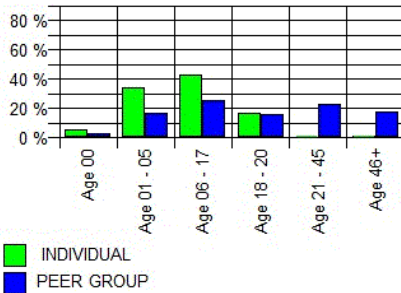

Cost Per Recipient

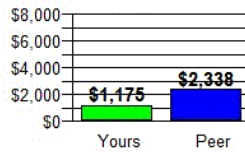

Ranking Compared to Peer Group

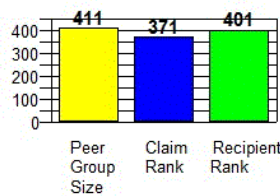

Your Panel Information

Cost Per Recipient: \$1,175
 Number of Recipients: 1516
 Total Costs: \$1,782,010
 Office Visits Per Recipient: 3.8
 Claims Per Recipient: 21.5

Peer Group Panel Information

Cost Per Recipient: \$2,338
 Office Visits Per Recipient: 3.9
 Claims Per Recipient: 41.0

Panel General Service Characteristics

Service Type	Recip Count	Total Claims	Actual Amount	PMPM	Expected PMPM
AMBULATORY	1,412	18,718	\$942,143.57	\$65.02	\$81.26
INPATIENT	37	46	\$179,297.31	\$12.37	\$21.58
PEDIATRIC DENTAL	818	2,060	\$79,803.80	\$5.51	\$3.22
PHARMACY	1,214	11,822	\$580,764.98	\$40.08	\$47.41
TOTALS	1,516	32,646	\$1,782,009.66	\$122.97	\$153.47

Percent of Patients Seen

PMP 0.23 Peer Group 0.42

*PMPM = Per Member Per Month

Panel Specific Service Characteristics

Service Type	Recip Count	Total Claims	Actual Amount	PMPM	Expected PMPM
Influenza Vaccination	213	261	\$2,967.72	0.12	0.10
Pediatric Dental	818	2060	\$79,803.80	\$5.51	\$3.22
Pediatric EPSDT Periodic Screenings	565	695	\$25,742.21	\$1.78	\$0.75
Pediatric Immunizations	439	1156	\$12,731.26	\$0.88	\$0.60
Admissions Per 1000 *	37	46	\$179,297.31	38.09	64.59
Average Length of Stay *	37	46	\$179,297.31	2.65	3.61
Certified ER Visits	446	684	\$45,303.39	\$3.13	\$3.63
Lab Services	830	4081	\$50,894.53	\$3.51	\$6.63
Non-Certified ER Visits	54	57	\$5,040.41	\$0.35	\$0.60
Primary Care Visits	668	1862	\$118,766.84	\$8.20	\$12.24
Radiology	323	1074	\$33,996.85	\$2.35	\$4.81
Specialty Care Visits	673	2425	\$270,992.35	\$18.70	\$5.41

Specialty Visit Referral Rate

PMP 0.39 Peer Group 0.24



Provider Profile

For Dates of Service 10/01/2012 - 09/30/2013

PHARMACY MEASURES

Provider ID: 110012345

PRESCRIPTION CHARACTERISTICS

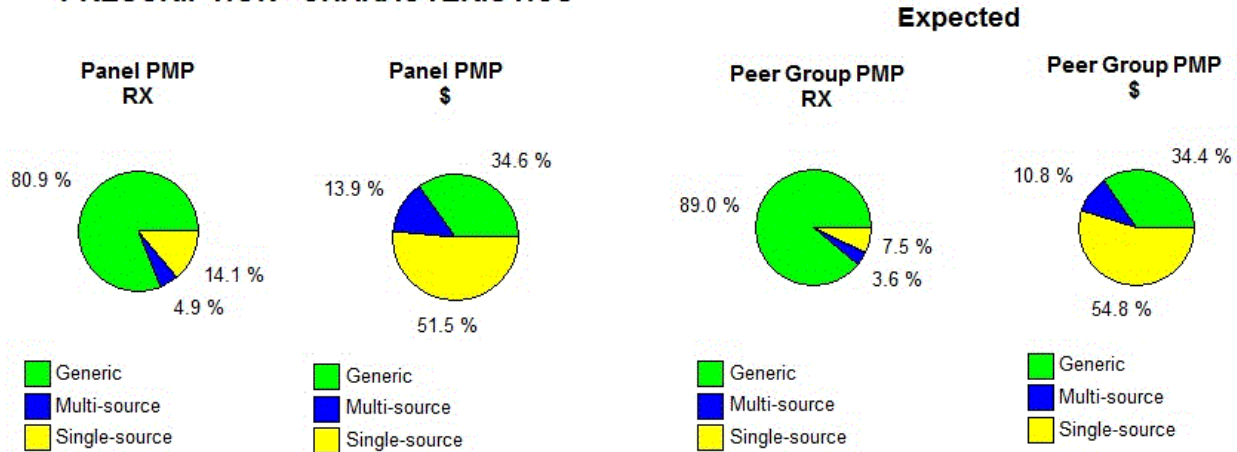

*Above Pie Charts represent prescriptions written by the PMP for their Panel Patients.

PRESCRIPTION DOLLARS

	PANEL PMP PMPM	PANEL PMP ALLOWED	PEER GROUP PMP PMPM (Expected)
Preferred Generic	\$5.00	\$72,460.69	\$4.30
Brand	\$10.49	\$152,054.89	\$7.25
Non-Preferred	\$0.99	\$14,401.63	\$1.98
OTHER	\$0.01	\$153.90	\$0.00



Provider Profile

For Dates of Service 10/01/2012 - 09/30/2013

PHARMACY MEASURES

Provider ID: 110012345

Your Top Drugs by Total Allowed

Drug Name	# RXs	Total Allowed	# Undup Recipients	PMP % of Total Allowed	Peer Group % of Total Allowed	Average Cost Per RX
VYVANSE	299	\$49,999.72	50	17.78 %	2.65 %	\$167.22
ADDERALL XR	116	\$26,316.07	15	9.36 %	2.69 %	\$226.86
FOCALIN XR	102	\$19,382.71	16	6.89 %	0.91 %	\$190.03
BUDESONIDE	43	\$13,563.48	24	4.82 %	1.12 %	\$315.43
TAMIFLU	96	\$13,380.04	94	4.76 %	1.42 %	\$139.38
NASONEX	79	\$10,316.04	38	3.67 %	1.80 %	\$130.58
MONTELUKAST SODIUM	600	\$10,188.12	220	3.62 %	0.96 %	\$16.98
CEFDINIR	155	\$8,909.70	141	3.17 %	0.72 %	\$57.48
PROAIR HFA	143	\$8,853.31	66	3.15 %	3.69 %	\$61.91
ADVAIR DISKUS	37	\$8,519.43	13	3.03 %	5.37 %	\$230.25

Your Top Drugs by Prescriptions Filled

Drug Name	# RXs	Total Allowed	# Undup Recipients	PMP % of Total Allowed	Peer Group % of Total Allowed	Average Cost Per RX
RYNEX DM	695	\$2,965.83	414	1.05 %	0.17 %	\$4.27
MONTELUKAST SODIUM	600	\$10,188.12	220	3.62 %	0.96 %	\$16.98
VYVANSE	299	\$49,999.72	50	17.78 %	2.65 %	\$167.22
AMOX TR-POTASSIUM CLAVULANATE	252	\$3,561.41	184	1.27 %	0.37 %	\$14.13
AZITHROMYCIN	206	\$1,833.12	161	0.65 %	0.43 %	\$8.90
CEFPROZIL	190	\$5,928.65	137	2.11 %	0.16 %	\$31.20
CEFDINIR	155	\$8,909.70	141	3.17 %	0.72 %	\$57.48
PROAIR HFA	143	\$8,853.31	66	3.15 %	3.69 %	\$61.91
ALBUTEROL SULFATE	134	\$3,060.43	78	1.09 %	0.51 %	\$22.84
PREDNISOLONE SODIUM PHOSPHATE	118	\$272.93	78	0.10 %	0.06 %	\$2.31



Provider Profile

For Dates of Service 10/01/2012 - 09/30/2013

Provider ID: 110012345

PERFORMANCE MEASURES

Generic Dispensing Rate

PMP	Expected
69.9 %	88.9 %

Office Visits Per Unique Enrollee (Annualized)

PMP	Expected
1.63	1.47

Average Number of Certified and Non-Certified Emergency Room Visits (Annualized)

PMP	Expected
0.67	0.66

Covered and Non-Covered Days Per 1000*

PMP	Expected
14.51	16.32

EPSDT Screening Rate from 0-5 Years

PMP	Expected
0.03	0.53

HbA1c Test Performance for Diabetic Patients

PMP	Expected
0.00	0.67

Asthma Related Emergency Room Visits

PMP	Expected
0.00	0.16

Panel Specific Service Characteristics

Service Type	Recip Count	Total Claims	Actual Amount	PMPM	Expected PMPM
Influenza Vaccination	213	261	\$2,967.72	0.12	0.10
Pediatric Dental	818	2060	\$79,803.80	\$5.51	\$3.22
Pediatric EPSDT Periodic Screenings	565	695	\$25,742.21	\$1.78	\$0.75
Pediatric Immunizations	439	1156	\$12,731.26	\$0.88	\$0.60
Admissions Per 1000 *	37	46	\$179,297.31	38.09	64.59
Average Length of Stay *	37	46	\$179,297.31	2.65	3.61
Certified ER Visits	446	684	\$45,303.39	\$3.13	\$3.63
Lab Services	830	4081	\$50,894.53	\$3.51	\$6.63
Non-Certified ER Visits	54	57	\$5,040.41	\$0.35	\$0.60
Primary Care Visits	668	1862	\$118,766.84	\$8.20	\$12.24
Radiology	323	1074	\$33,996.85	\$2.35	\$4.81
Specialty Care Visits	673	2425	\$270,992.35	\$18.70	\$5.41

Specialty Visit Referral Rate

PMP	Peer Group
0.39	0.24



Provider Profile

For Dates of Service 10/01/2012 - 09/30/2013

PHARMACY MEASURES

Provider ID: 110012345

PRESCRIPTION CHARACTERISTICS

		Expected	
Panel PMP RX	Panel PMP \$	Peer Group PMP RX	Peer Group PMP \$

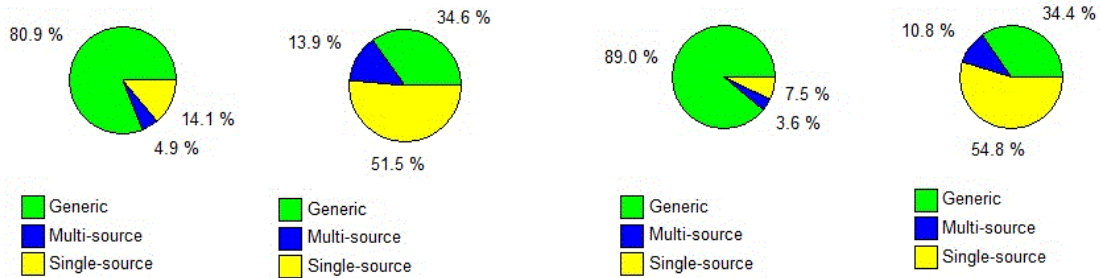

*Above Pie Charts represent prescriptions written by the PMP for their Panel Patients.

PRESCRIPTION DOLLARS

	PANEL PMP PMPM	PANEL PMP ALLOWED	PEER GROUP PMP PMPM (Expected)
Preferred Generic	\$5.00	\$72,460.69	\$4.30
Brand	\$10.49	\$152,054.89	\$7.25
Non-Preferred	\$0.99	\$14,401.63	\$1.98
OTHER	\$0.01	\$153.90	\$0.00



Provider Profile

For Dates of Service 10/01/2012 - 09/30/2013

PHARMACY MEASURES

Provider ID: 110012345

Your Top Drugs by Total Allowed

Drug Name	# RXs	Total Allowed	# Undup Recipients	PMP % of Total Allowed	Peer Group % of Total Allowed	Average Cost Per RX
VYVANSE	299	\$49,999.72	50	17.78 %	2.65 %	\$167.22
ADDERALL XR	116	\$26,316.07	15	9.36 %	2.69 %	\$226.86
FOCALIN XR	102	\$19,382.71	16	6.89 %	0.91 %	\$190.03
BUDESONIDE	43	\$13,563.48	24	4.82 %	1.12 %	\$315.43
TAMIFLU	96	\$13,380.04	94	4.76 %	1.42 %	\$139.38
NASONEX	79	\$10,316.04	38	3.67 %	1.80 %	\$130.58
MONTELUKAST SODIUM	600	\$10,188.12	220	3.62 %	0.96 %	\$16.98
CEFDINIR	155	\$8,909.70	141	3.17 %	0.72 %	\$57.48
PROAIR HFA	143	\$8,853.31	66	3.15 %	3.69 %	\$61.91
ADVAIR DISKUS	37	\$8,519.43	13	3.03 %	5.37 %	\$230.25

Your Top Drugs by Prescriptions Filled

Drug Name	# RXs	Total Allowed	# Undup Recipients	PMP % of Total Allowed	Peer Group % of Total Allowed	Average Cost Per RX
RYNEX DM	695	\$2,965.83	414	1.05 %	0.17 %	\$4.27
MONTELUKAST SODIUM	600	\$10,188.12	220	3.62 %	0.96 %	\$16.98
VYVANSE	299	\$49,999.72	50	17.78 %	2.65 %	\$167.22
AMOX TR-POTASSIUM CLAVULANATE	252	\$3,561.41	184	1.27 %	0.37 %	\$14.13
AZITHROMYCIN	206	\$1,833.12	161	0.65 %	0.43 %	\$8.90
CEFPROZIL	190	\$5,928.65	137	2.11 %	0.16 %	\$31.20
CEFDINIR	155	\$8,909.70	141	3.17 %	0.72 %	\$57.48
PROAIR HFA	143	\$8,853.31	66	3.15 %	3.69 %	\$61.91
ALBUTEROL SULFATE	134	\$3,060.43	78	1.09 %	0.51 %	\$22.84
PREDNISOLONE SODIUM PHOSPHATE	118	\$272.93	78	0.10 %	0.06 %	\$2.31



Provider Profile

For Dates of Service 10/01/2012 - 09/30/2013

PERFORMANCE MEASURES

Generic Dispensing Rate

PMP	Expected
69.9 %	88.9 %

Office Visits Per Unique Enrollee (Annualized)

PMP	Expected
1.63	1.47

Average Number of Certified and Non-Certified Emergency Room Visits (Annualized)

PMP	Expected
0.67	0.66

Covered and Non-Covered Days Per 1000*

PMP	Expected
14.51	16.32

EPSDT Screening Rate from 0-5 Years

PMP	Expected
0.03	0.53

HbA1c Test Performance for Diabetic Patients

PMP	Expected
0.00	0.67

Asthma Related Emergency Room Visits

PMP	Expected
0.00	0.16



Provider Profile

For Dates of Service 04/01/2013 - 03/31/2014

Provider ID: 110012345

PERFORMANCE MEASURES Continued

Metabolic Monitoring in Children on Abilify/Aripiprazole

	PMP	Expected
Lipid Testing	46 %	41 %
AST_ALT Testing	0 %	0 %
Creatine Testing	5 %	10 %
FBS Testing	10 %	9 %
CBC Testing	57 %	0 %

Metabolic Monitoring in Children on Invega/Paliperidone

	PMP	Expected
Lipid Testing	70 %	10 %
AST_ALT Testing	50 %	20 %
Creatine Testing	0 %	0 %
FBS Testing	0 %	0 %
CBC Testing	100 %	10 %

Metabolic Monitoring in Children on Zyprexa/Olanzapine

	PMP	Expected
Lipid Testing	0 %	0 %
AST_ALT Testing	0 %	0 %
Creatine Testing	0 %	0 %
FBS Testing	0 %	0 %
CBC Testing	0 %	0 %

Metabolic Monitoring in Children on Risperdal/Risperidone

	PMP	Expected
Lipid Testing	51 %	0 %
AST_ALT Testing	0 %	0 %
Creatine Testing	0 %	0 %
FBS Testing	0 %	0 %
CBC Testing	37 %	0 %